



HILLSBOROUGH COUNTY SHERIFF'S OFFICE

DAVID GEE, SHERIFF

2008 8th AVENUE TAMPA, FLORIDA 33605

WWW.HCSO.TAMPA.FL.US

PROJECT: RENOVATION TO: **PINEBROOKE BUSINESS PARK BUILDING NO. 2**

PROJECT PHASE: **DESIGN DEVELOPMENT**

PREPARED BY: HILLSBOROUGH COUNTY SHERIFF'S OFFICE **FACILITIES MANAGEMENT BUREAU**

DRAWN BY: a.cordova
ISSUE DATE: 01-11-2016
REVISIONS:

SHEET NAME: **OVERALL SITE PLAN - BLDG. 2**

SHEET NUMBER: **A-1.0**

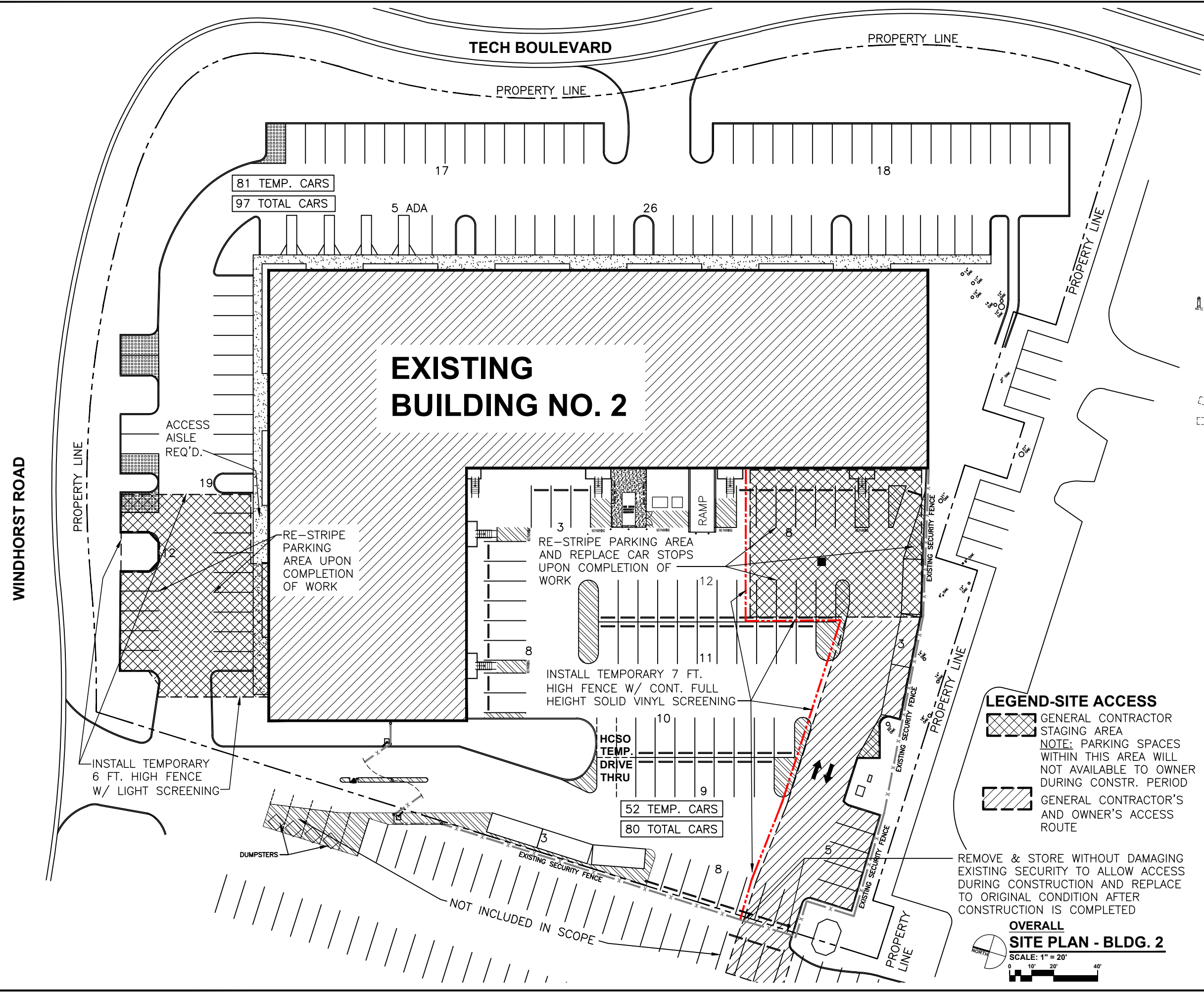

LEGEND-SITE ACCESS
[Cross-hatched box] GENERAL CONTRACTOR STAGING AREA
NOTE: PARKING SPACES WITHIN THIS AREA WILL NOT AVAILABLE TO OWNER DURING CONSTR. PERIOD
[Diagonal hatched box] GENERAL CONTRACTOR'S AND OWNER'S ACCESS ROUTE

REMOVE & STORE WITHOUT DAMAGING EXISTING SECURITY TO ALLOW ACCESS DURING CONSTRUCTION AND REPLACE TO ORIGINAL CONDITION AFTER CONSTRUCTION IS COMPLETED

OVERALL SITE PLAN - BLDG. 2
SCALE: 1" = 20'
0 10' 20' 40'